

LIMITATIONS OF FLOODPLAIN MAPS:

- The flood hazard maps are based on river surveys conducted in 2019, and LiDAR surveys from 2018. The maps depict flood conditions at the time of the surveys. Changes to the channel, flood plain, or climate will affect the flood levels and render the site-specific map information obsolete.
- Flood hazard maps are administrative tools that show the minimum designated flood elevation and flood plain boundaries. Flooding may occur outside the designated boundaries. Urban Systems Ltd. (USL) do not assume any liability by reason of the designation or failure to designate areas on the map.
- Flood hazard maps do not provide information on site-specific hazards such as land erosion or sudden shifts in the water courses.
- Other sources of water, roads, railways or other barriers can restrict water flow and affect flood levels locally. Channel obstructions, local storm water inflows, groundwater or other land drainage can cause flood levels to exceed those indicated on the map. Land adjacent to a flood plain may be subjected to flooding from tributary streams that are not indicated on the maps.
- The accuracy of the location of a flood plain boundary as shown on this map is limited by the accuracy of the LiDAR data used for generating base contour mapping.
- Professional assistance and detailed site-specific engineering analysis are required to address any of the above issues.

NOTES TO USERS:

- The Designated Flood has a statistical return period of 200-years. (There is one in 200 chance that the Designated Flood could be equalled or exceeded in any one year.)
- Freshet flood levels were computed using a coupled 1D/2D hydraulic model in GeoHEC-RAS, version 2.7.0.24476. The main channels, the structures, and some overbank areas were modelled as 1-dimensional. Most overbank areas were modelled as 2-dimensional.
- Flood Construction Levels (FCL's) were computed at the 200-year flood level and are shown on the maps.
- Flood levels corresponding to the 20-year flood level are also indicated.
- Flood inundation boundaries are delineated for the 200-year flood and the 200-year flood +0.3m of freeboard
- The Flood boundaries are not established on the ground by legal survey and are not delineated for side streams, local drainage or storm water runoff.
- The required setback of the buildings from natural boundaries or water courses is not shown. For setback restrictions and other guidelines refer to City of Quesnel Flood Plain regulation Bylaw No. 1187.
- These maps are available from the City of Quesnel. The City of Quesnel does not provide any warranty or guaranty of merchantability of fitness to a particular purpose. The city is not liable for any damages or losses that my result from the use of the information in this document.

LEGEND

- River Flow Arrows
- Study Limits
- 1D Modelled Cross Sections
- 2019 Contours - 1m Intervals
- 2019 Contours - 5m Intervals
- Map Sheet Match Line
- City Boundary
- Parcel Boundary
- Building Footprint
- Flood Construction Level Isoline
- 1 in 200 yr Flood Limit, including 0.3m Freeboard (FCL)
- 1 in 200 yr Flood Limit

Inset map showing the location of the study area (shaded in blue) within the City of Quesnel. The inset map includes labels for Bouchie Lake, Barlow Creek, Quesnel, and Lust Subdivision.

KEY MAP

Key map showing the location of the study area (shaded in blue) within the City of Quesnel. The key map includes labels for Bouchie Lake, Barlow Creek, Quesnel, and Lust Subdivision.

The accuracy & completeness of information shown on this drawing is not guaranteed. It will be the responsibility of the user of the information shown on this drawing to locate & establish the precise location of all existing information whether shown or not.

Data Sources:

- Data provided by the
 - City of Quesnel
 - Urban Systems Ltd
 - Base map provided by ESRI

Project #: 1190.0184.01
Date: 2020 / 8 / 11

Coordinate System:
 NAD 1983 CSRS UTM Zone 10N
 All elevations shown in meters, using Canadian Geodetic Vertical Datum of 2013 (CGVD2013)

Author: BB
Checked: BP
Status: FINAL
Revision: A

Floodplain Mapping and Risk Assessment

MAP 1 of 5

Fraser and Quesnel Rivers at Quesnel

Scale: 1:4,000

(When plotted at 24"x36")



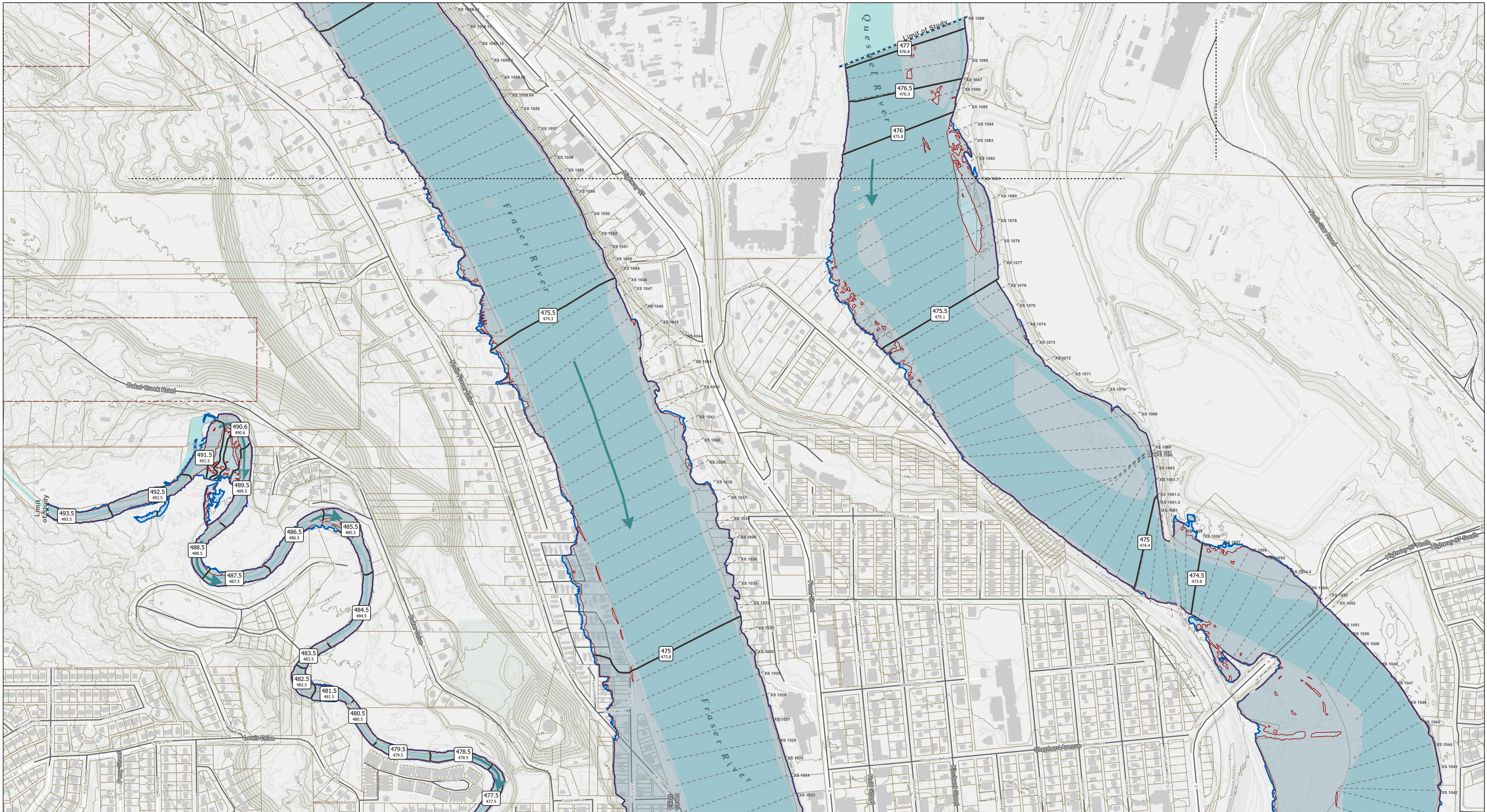

LIMITATIONS OF FLOODPLAIN MAPS:

- The flood hazard maps are based on river surveys conducted in 2019, and LiDAR surveys from 2018. The maps depict flood conditions at the time of the surveys. Changes to the channel, flood plain, or climate will affect the flood levels and render the site-specific map information obsolete.
- Flood hazard maps are administrative tools that show the minimum designated flood elevation and flood plain boundaries. Flooding may occur outside the designated boundaries. Urban Systems Ltd. (USL) do not assume any liability by reason of the designation or failure to designate areas on the map.
- Flood hazard maps do not provide information on site-specific hazards such as land erosion or sudden shifts in the water courses.
- Other sources of water, roads, railways or other barriers can restrict water flow and affect flood levels locally. Channel obstructions, local storm water inflows, groundwater or other land drainage can cause flood levels to exceed those indicated on the map. Land adjacent to a flood plain may be subjected to flooding from tributary streams that are not indicated on the maps.
- The accuracy of the location of a flood plain boundary as shown on this map is limited by the accuracy of the LiDAR data used for generating base contour mapping.
- Professional assistance and detailed site-specific engineering analysis are required to address any of the above issues.

NOTES TO USERS:

- The Designated Flood has a statistical return period of 200-years. (There is one in 200 chance that the Designated Flood could be equalled or exceeded in any one year.)
- Freshet flood levels were computed using a coupled 1D/2D hydraulic model in GeoHEC-RAS, version 2.7.0.24476. The main channels, the structures, and some overbank areas were modelled as 2-dimensional. Most overbank areas were modelled as 2-dimensional.
- Flood Construction Levels (FCL's) were computed at the 200-year flood level and are shown on the maps.
- Flood levels corresponding to the 20-year flood level are also indicated.
- Flood inundation boundaries are delineated for the 200-year flood and the 200-year flood +0.3m of freeboard.
- The Flood boundaries are not established on the ground by legal survey and are not delineated for side streams, local drainage or storm water runoff.
- The required setback of the buildings from natural boundaries or water courses is not shown. For setback restrictions and other guidelines refer to City of Quesnel Flood Plain regulation Bylaw No. 1187.
- These maps are available from the City of Quesnel. The City of Quesnel does not provide any warranty or guaranty of merchantability of fitness to a particular purpose. The City is not liable for any damages or losses that my result from the use of the information in this document.

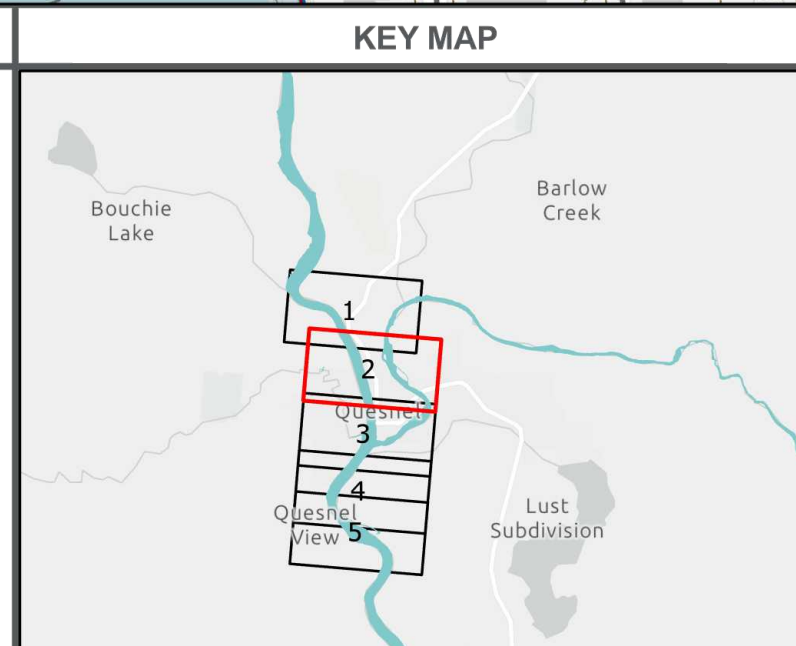
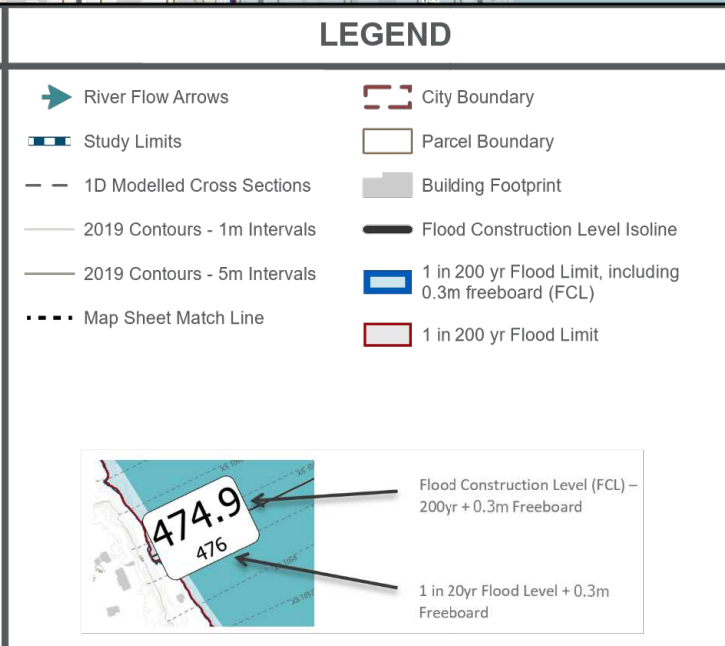

The accuracy & completeness of information shown on this drawing is not guaranteed. It will be the responsibility of the user of the information shown on this drawing to locate & establish the precise location of all existing information whether shown or not.

Data Sources:

- Data provided by the - City of Quesnel
- Urban Systems Ltd
- Base map provided by ESRI

Project #: 1190.0184.01
Date: 2020 / 8 / 11
Coordinate System: NAD 1983 CSRS UTM Zone 10N
 All elevations shown in meters, using Canadian Geodetic Vertical Datum of 2013 (CGVD2013)

Author: BB
Checked: BP
Status: FINAL
Revision: A

Floodplain Mapping and Risk Assessment
MAP 2 of 5
Fraser and Quesnel Rivers at Quesnel

Scale: 1:4,000

(When plotted at 24"x36")



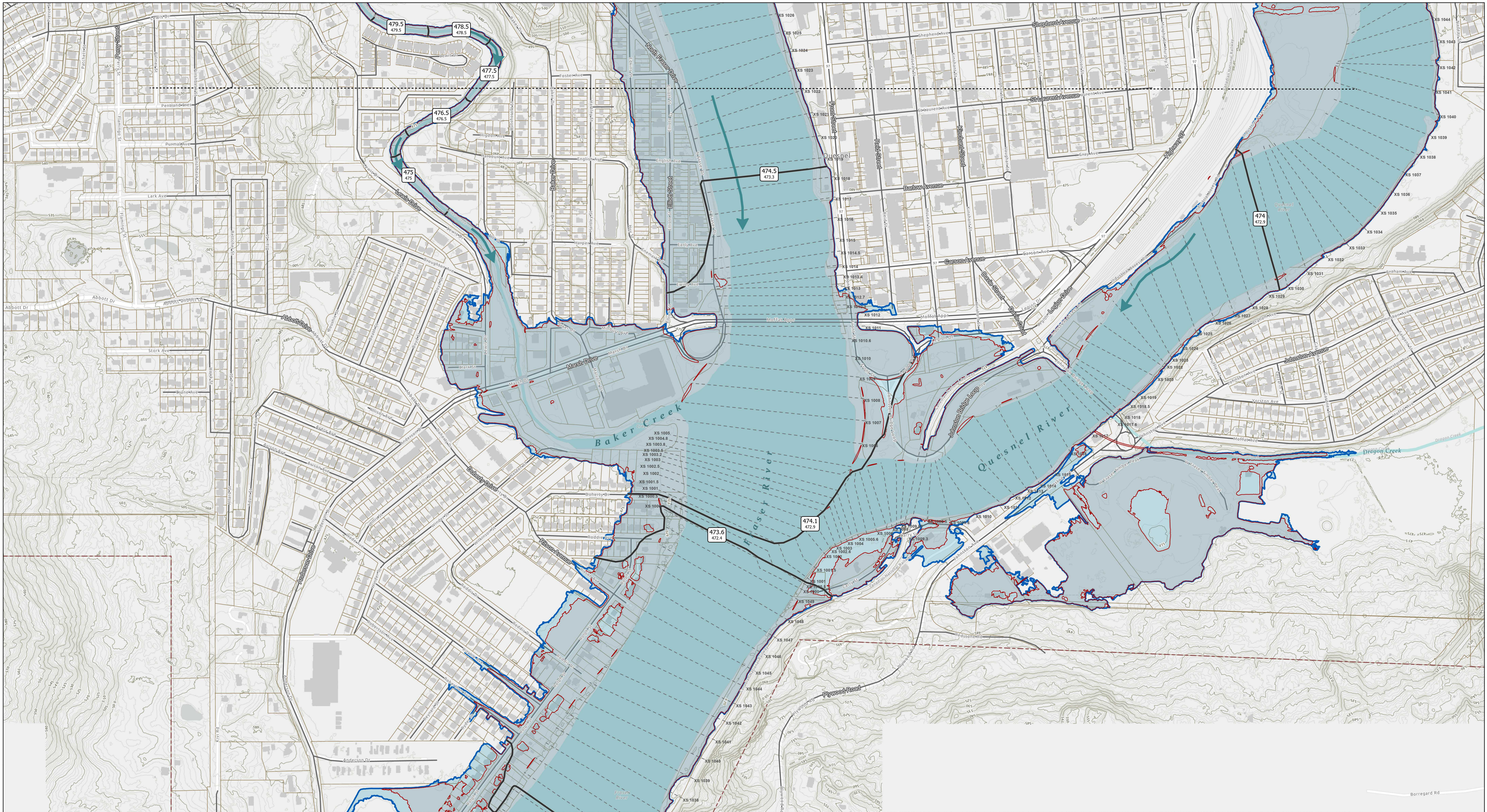

LIMITATIONS OF FLOODPLAIN MAPS:

- The flood hazard maps are based on river surveys conducted in 2019, and LiDAR surveys from 2018. The maps depict flood conditions at the time of the surveys. Changes to the channel, flood plain, or climate will affect the flood levels and render the site-specific map information obsolete.
- Flood hazard maps are administrative tools that show the minimum designated flood elevation and flood plain boundaries. Flooding may occur outside the designated boundaries. Urban Systems Ltd. (USL) do not assume any liability by reason of the designation or failure to designate areas on the map.
- Flood hazard maps do not provide information on site-specific hazards such as land erosion or sudden shifts in the water courses.
- Other sources of water, roads, railways or other barriers can restrict water flow and affect flood levels locally. Channel obstructions, local storm water inflows, groundwater or other land drainage can cause flood levels to exceed those indicated on the map. Land adjacent to a flood plain may be subjected to flooding from tributary streams that are not indicated on the maps.
- The accuracy of the location of a flood plain boundary as shown on this map is limited by the accuracy of the LiDAR data used for generating base contour mapping.
- Professional assistance and detailed site-specific engineering analysis are required to address any of the above issues.

NOTES TO USERS:

- The Designated Flood has a statistical return period of 200-years. (There is one in 200 chance that the Designated Flood could be equal or exceeded in any one year.)
- Freshet flood levels were computed using a coupled 1D/2D hydraulic model in GeoHEC-RAS, version 2.7.0.24476. The main channels, the structures, and some overbank areas were modelled as 1-dimensional. Most overbank areas were modelled as 2-dimensional.
- Flood Construction Levels (FCL's) were computed at the 200-year flood level and are shown on the maps.
- Flood levels corresponding to the 20-year flood level are also indicated.
- Flood inundation boundaries are delineated for the 200-year flood and the 200-year flood +0.3m of freeboard
- The Flood boundaries are not established on the ground by legal survey and are not delineated for side streams, local drainage or storm water runoff.
- The required setback of the buildings from natural boundaries or water courses is not shown. For setback restrictions and other guidelines refer to City of Quesnel Flood Plain regulation Bylaw No. 1187.
- These maps are available from the City of Quesnel. The City of Quesnel does not provide any warranty or guaranty of merchantability of fitness to a particular purpose. The city is not liable for any damages or losses that my result from the use of the information in this document.

LEGEND

- River Flow Arrows
- Study Limits
- 1D Modelled Cross Sections
- 2019 Contours - 1m Intervals
- 2019 Contours - 5m Intervals
- Map Sheet Match Line
- City Boundary
- Parcel Boundary
- Building Footprint
- Flood Construction Level Isoline
- 1 in 200 yr Flood Limit, including 0.3m freeboard (FCL)
- 1 in 200 yr Flood Limit

KEY MAP

The accuracy & completeness of information shown on this drawing is not guaranteed. It will be the responsibility of the user of the information shown on this drawing to locate & establish the precise location of all existing information whether shown or not.

Data Sources:

- Data provided by the
 - City of Quesnel
 - Urban Systems Ltd
 - Base map provided by ESRI

Project #: 1190.0184.01
Date: 2020 / 8 / 11
Coordinate System:
 NAD 1983 CSRS UTM Zone 10N
 All elevations shown in meters, using Canadian Geodetic Vertical Datum of 2013 (CGVD2013)
Author: BB
Checked: BP
Status: FINAL
Revision: A

Floodplain Mapping and Risk Assessment
MAP 3 of 5
Fraser and Quesnel Rivers at Quesnel

Scale: 1:4,000
 (When plotted at 24"x36")



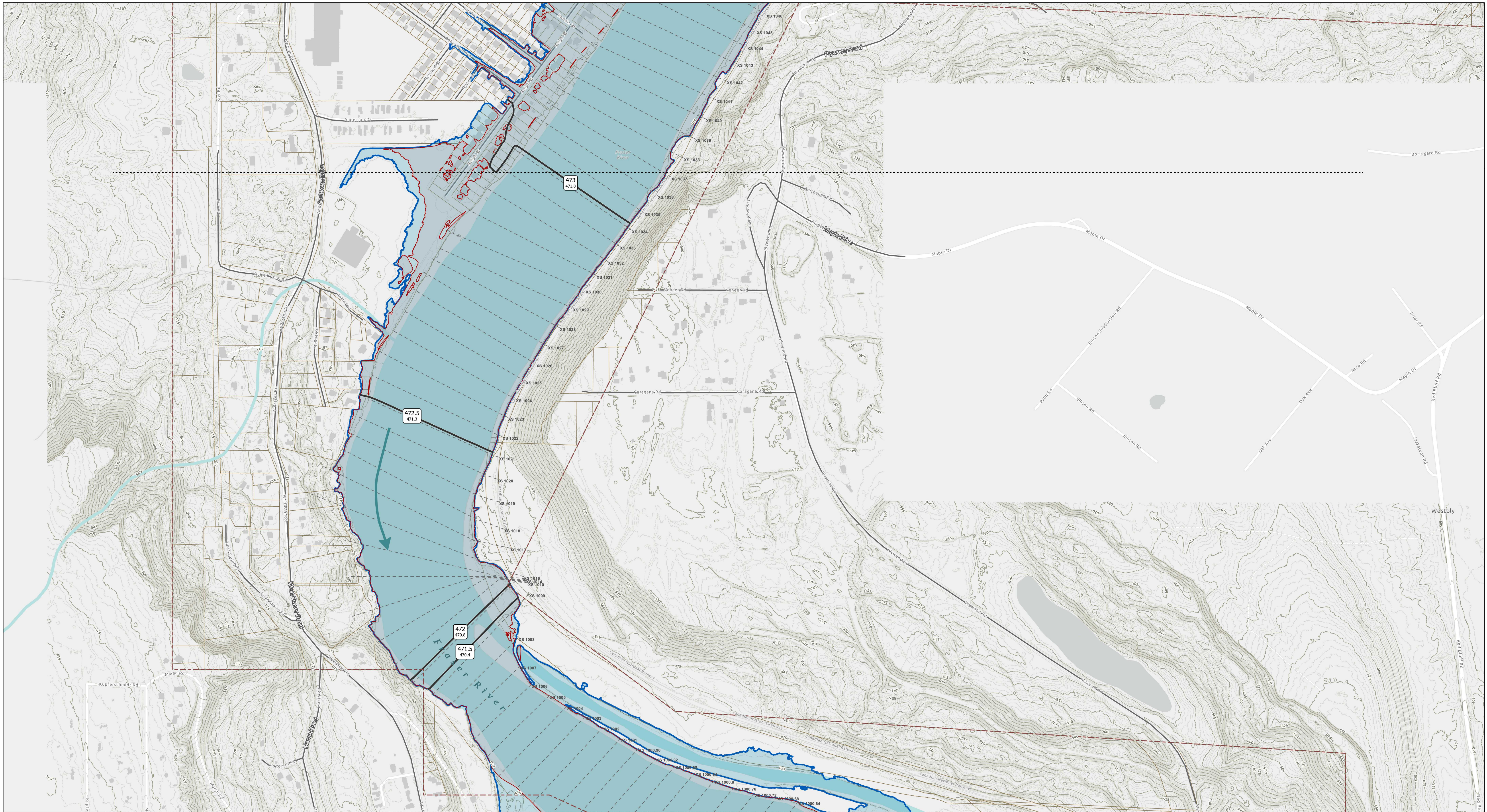

LIMITATIONS OF FLOODPLAIN MAPS:

- The flood hazard maps are based on river surveys conducted in 2019, and LiDAR surveys from 2018. The maps depict flood conditions at the time of the surveys. Changes to the channel, flood plain, or climate will affect the flood levels and render the site-specific map information obsolete.
- Flood hazard maps are administrative tools that show the minimum designated flood elevation and flood plain boundaries. Flooding may occur outside the designated boundaries. Urban Systems Ltd. (USL) do not assume any liability by reason of the designation or failure to designate areas on the map.
- Flood hazard maps do not provide information on site-specific hazards such as land erosion or sudden shifts in the water courses.
- Other sources of water, roads, railways or other barriers can restrict water flow and affect flood levels locally. Channel obstructions, local storm water inflows, groundwater or other land drainage can cause flood levels to exceed those indicated on the map. Land adjacent to a flood plain may be subjected to flooding from tributary streams that are not indicated on the maps.
- The accuracy of the location of a flood plain boundary as shown on this map is limited by the accuracy of the LiDAR data used for generating base contour mapping.
- Professional assistance and detailed site-specific engineering analysis are required to address any of the above issues.

NOTES TO USERS:

- The Designated Flood has a statistical return period of 200-years. (There is one in 200 chance that the Designated Flood could be equal or exceeded in any one year.)
- Freshet flood levels were computed using a coupled 1D/2D hydraulic model in GeoHEC-RAS, version 2.7.0.24476. The main channels, the structures, and some overbank areas were modelled as 2-dimensional. Most overbank areas were modelled as 2-dimensional.
- Flood Construction Levels (FCL's) were computed at the 200-year flood level and are shown on the maps.
- Flood levels corresponding to the 20-year flood level are also indicated.
- Flood inundation boundaries are delineated for the 200-year flood and the 200-year flood +0.3m of freeboard
- The Flood boundaries are not established on the ground by legal survey and are not delineated for side streams, local drainage or storm water runoff.
- The required setback of the buildings from natural boundaries or water courses is not shown. For setback restrictions and other guidelines refer to City of Quesnel Flood Plain regulation Bylaw No. 1187.
- These maps are available from the City of Quesnel. The City of Quesnel does not provide any warranty or guaranty of merchantability of fitness to a particular purpose. The city is not liable for any damages or losses that my result from the use of the information in this document.

LEGEND

River Flow Arrows	City Boundary
Study Limits	Parcel Boundary
1D Modelled Cross Sections	Building Footprint
2019 Contours - 1m Intervals	Flood Construction Level Isoline
2019 Contours - 5m Intervals	1 in 200 yr Flood Limit, including 0.3m freeboard (FCL)
Map Sheet Match Line	1 in 200 yr Flood Limit

Inset map showing the location of the study area within the Fraser River valley, with a red box indicating the area shown in this map sheet.

KEY MAP

The accuracy & completeness of information shown on this drawing is not guaranteed. It will be the responsibility of the user of the information shown on this drawing to locate & establish the precise location of all existing information whether shown or not.

Data Sources:

- Data provided by the
 - City of Quesnel
 - Urban Systems Ltd
 - Base map provided by ESRI

Project #: 1190.0184.01
Date: 2020 / 8 / 11

Coordinate System:
 NAD 1983 CSRS UTM Zone 10N
 All elevations shown in meters, using Canadian Geodetic Vertical Datum of 2013 (CGVD2013)

Author: BB
Checked: BP
Status: FINAL
Revision: A

Floodplain Mapping and Risk Assessment

MAP 4 of 5

Fraser and Quesnel Rivers at Quesnel

Scale: 1:4,000

(When plotted at 24"x36")



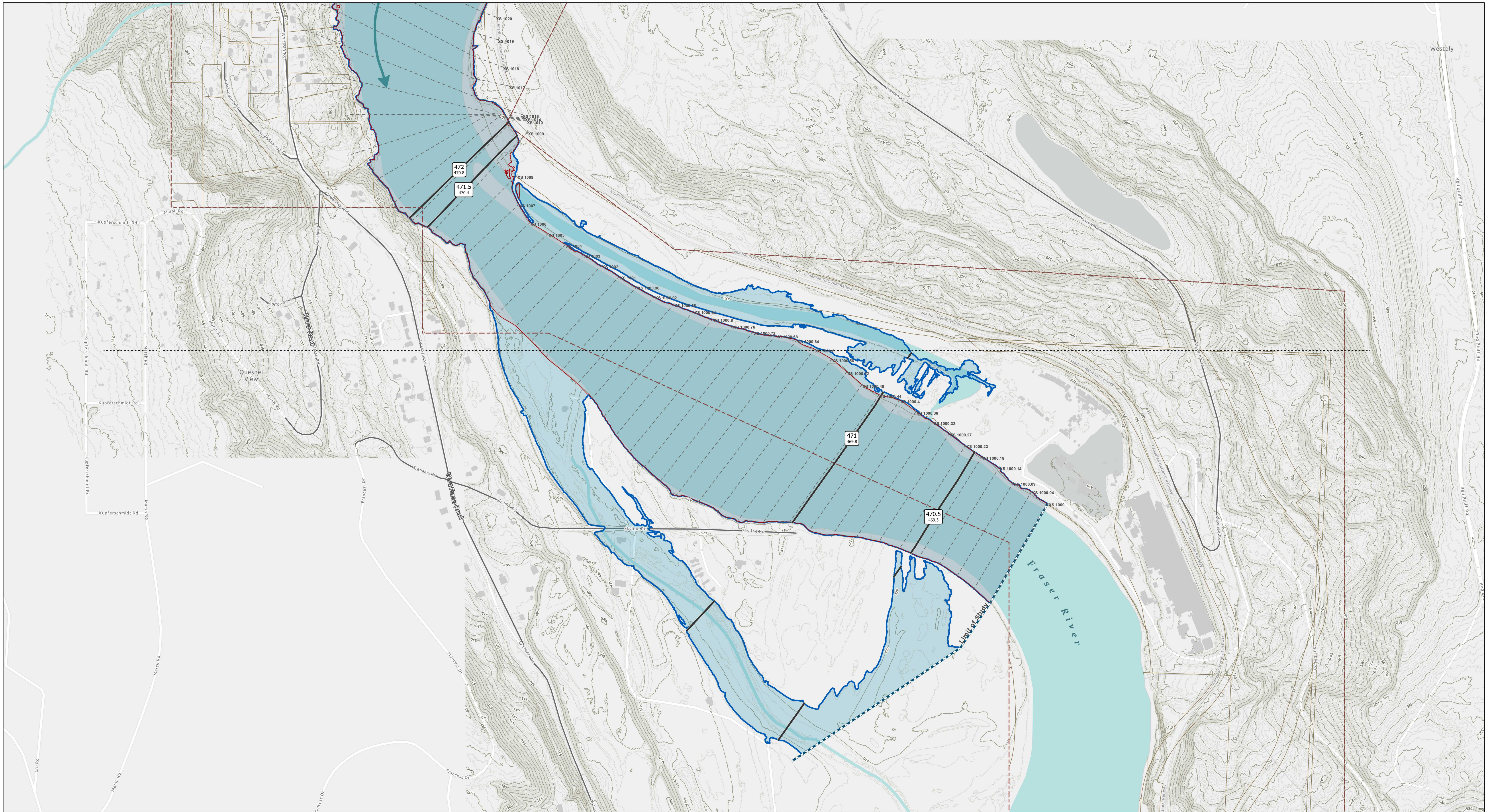

LIMITATIONS OF FLOODPLAIN MAPS:

- The flood hazard maps are based on river surveys conducted in 2019, and LiDAR surveys from 2018. The maps depict flood conditions at the time of the surveys. Changes to the channel, flood plain, or climate will affect the flood levels and render the site-specific map information obsolete.
- Flood hazard maps are administrative tools that show the minimum designated flood elevation and flood plain boundaries. Flooding may occur outside the designated boundaries. Urban Systems Ltd. (USL) do not assume any liability by reason of the designation or failure to designate areas on the map.
- Flood hazard maps do not provide information on site-specific hazards such as land erosion or sudden shifts in the water courses.
- Other sources of water, roads, railways or other barriers can restrict water flow and affect flood levels locally. Channel obstructions, local storm water inflows, groundwater or other land drainage can cause flood levels to exceed those indicated on the map. Land adjacent to a flood plain may be subjected to flooding from tributary streams that are not indicated on the maps.
- The accuracy of the location of a flood plain boundary as shown on this map is limited by the accuracy of the LiDAR data used for generating base contour mapping.
- Professional assistance and detailed site-specific engineering analysis are required to address any of the above issues.

NOTES TO USERS:

- The Designated Flood has a statistical return period of 200-years. (There is one in 200 chance that the Designated Flood could be equalled or exceeded in any one year.)
- Freshet flood levels were computed using a coupled 1D/2D hydraulic model in GeoHEC-RAS, version 2.7.0.24476. The main channels, the structures, and some overbank areas were modelled as 1-dimensional. Most overbank areas were modelled as 2-dimensional.
- Flood Construction Levels (FCL's) were computed at the 200-year flood level and are shown on the maps.
- Flood levels corresponding to the 20-year flood level are also indicated.
- Flood inundation boundaries are delineated for the 200-year flood and the 200-year flood +0.3m of freeboard
- The Flood boundaries are not established on the ground by legal survey and are not delineated for side streams, local drainage or storm water runoff.
- The required setback of the buildings from natural boundaries or water courses is not shown. For setback restrictions and other guidelines refer to City of Quesnel Flood Plain regulation Bylaw No. 1187.
- These maps are available from the City of Quesnel. The City of Quesnel does not provide any warranty or guaranty of merchantability of fitness to a particular purpose. The city is not liable for any damages or losses that my result from the use of the information in this document.

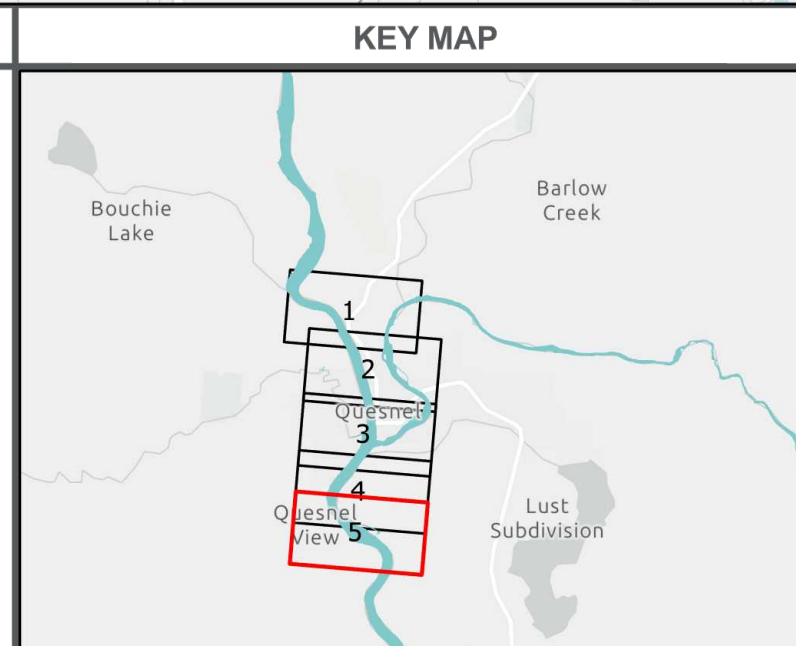
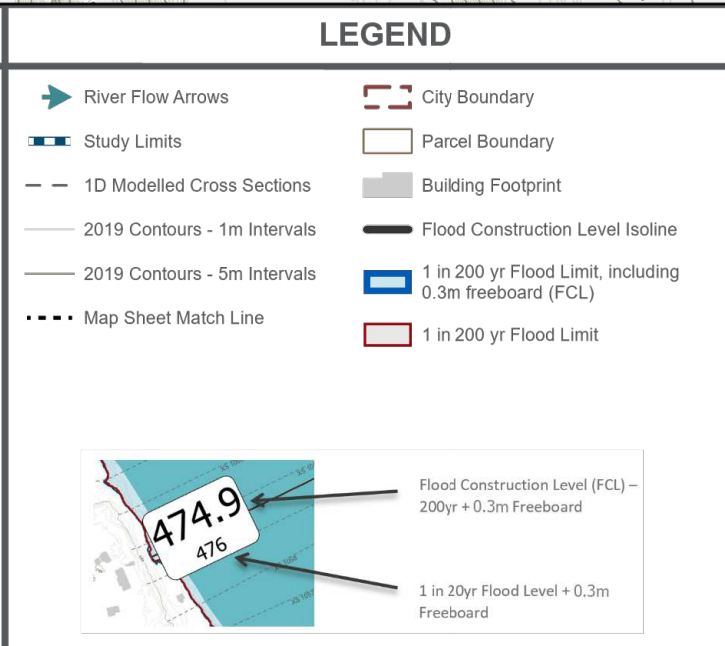

The accuracy & completeness of information shown on this drawing is not guaranteed. It will be the responsibility of the user of the information shown on this drawing to locate & establish the precise location of all existing information whether shown or not.

Data Sources:

- Data provided by the
 - City of Quesnel
 - Urban Systems Ltd
 - Base map provided by ESRI

Project #: 1190.0184.01
Date: 2020 / 8 / 11

Coordinate System:
 NAD 1983 CSRS UTM Zone 10N
 All elevations shown in meters, using Canadian Geodetic Vertical Datum of 2013 (CGVD2013)

Author: BB
Checked: BP
Status: FINAL
Revision: A

Floodplain Mapping and Risk Assessment
MAP 5 of 5
Fraser and Quesnel Rivers at Quesnel

Scale: 1:4,000

(When plotted at 24"x36")

