

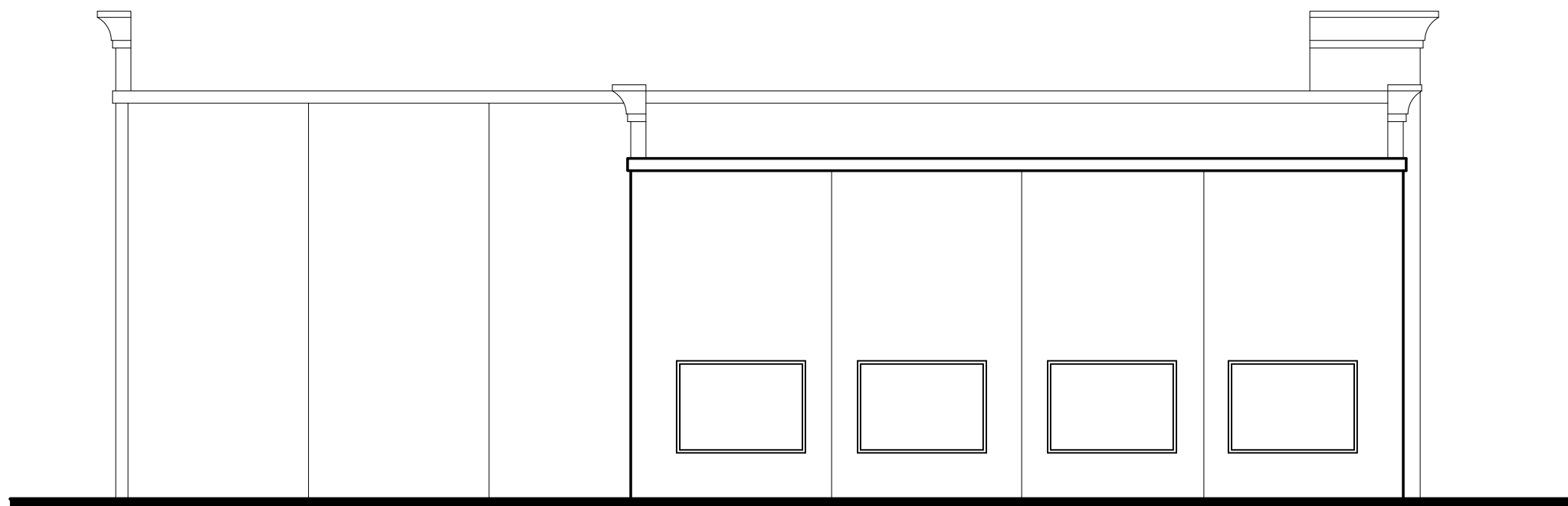

EAST ELEVATION
SCALE: 1/8" = 1'-0"

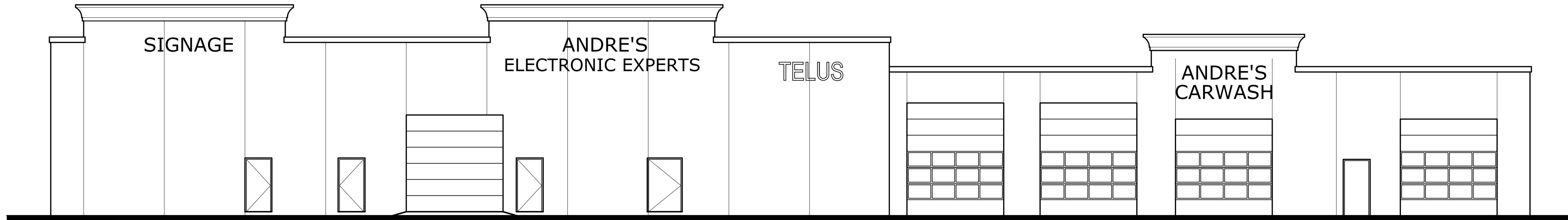

SOUTH ELEVATION
SCALE: 1/8" = 1'-0"



WEST ELEVATION
SCALE: 1/8" = 1'-0"

SOKOL DRAFTING

1201 398 AVENUE
VERNON BC V1T 7K5
T: 778-212-2786
email: sokoldrafting@gmail.com

DATE	REVISION
1 DEC. 21 2023	ISSUED FOR POPEYES DP

ALL CONTRACTORS ARE REQUIRED TO PERFORM THEIR WORK AND SUPPLY THEIR PRODUCTS IN COMPLIANCE WITH ALL BUILDING CODES AND LAWS OF THE PROVINCE OF B.C.
This drawing must not be scaled
Verify all dimensions and datums prior to commencement of work.

EXISTING ELEVATIONS

DATE:	DECEMBER 21, 2023
SCALE:	1/8" = 1'-0"
DRAWN BY:	WS
DRAWING NO:	

DP3.1

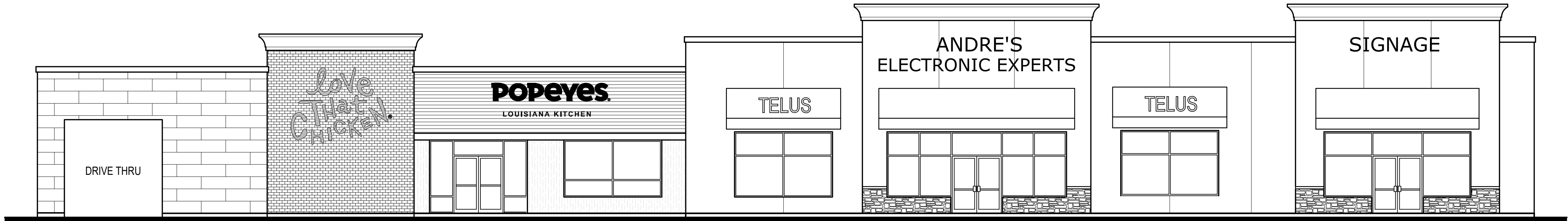

EAST ELEVATION
SCALE: 1/8" = 1'-0"

NOTE
EXISTING BUILDING TO BE PAINTED
GREY TO MATCH THE OTHER BUILDINGS
ON SITE.

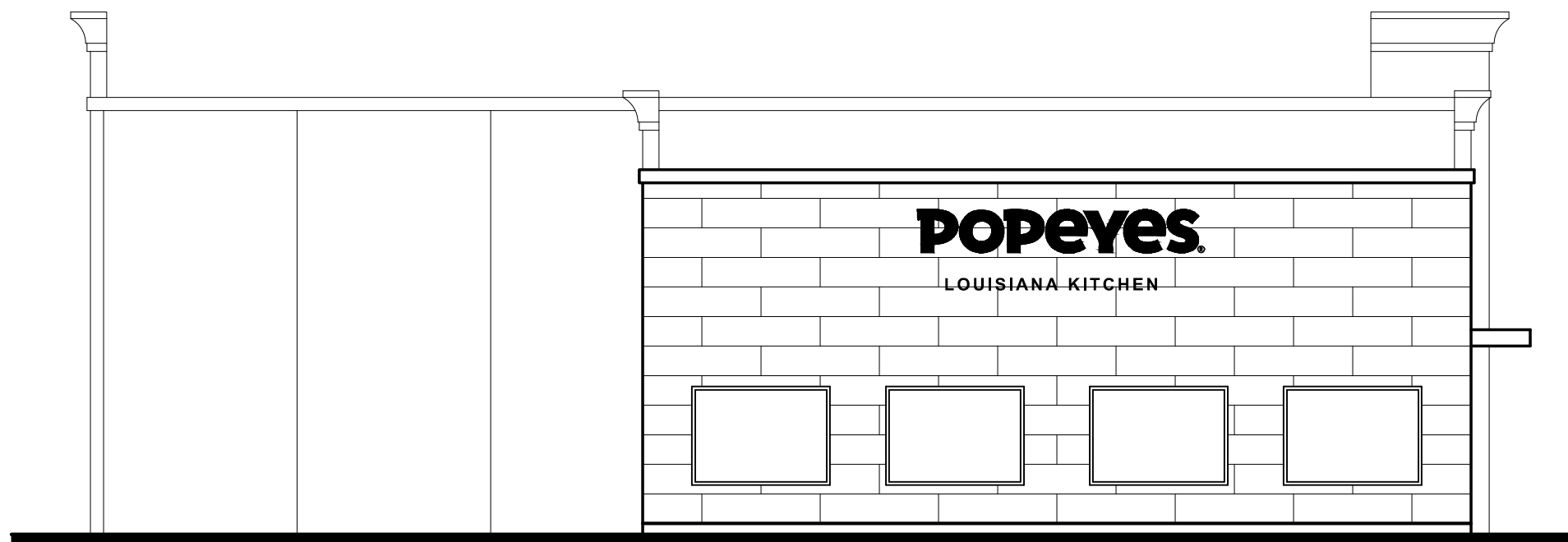

SOUTH ELEVATION
SCALE: 1/8" = 1'-0"

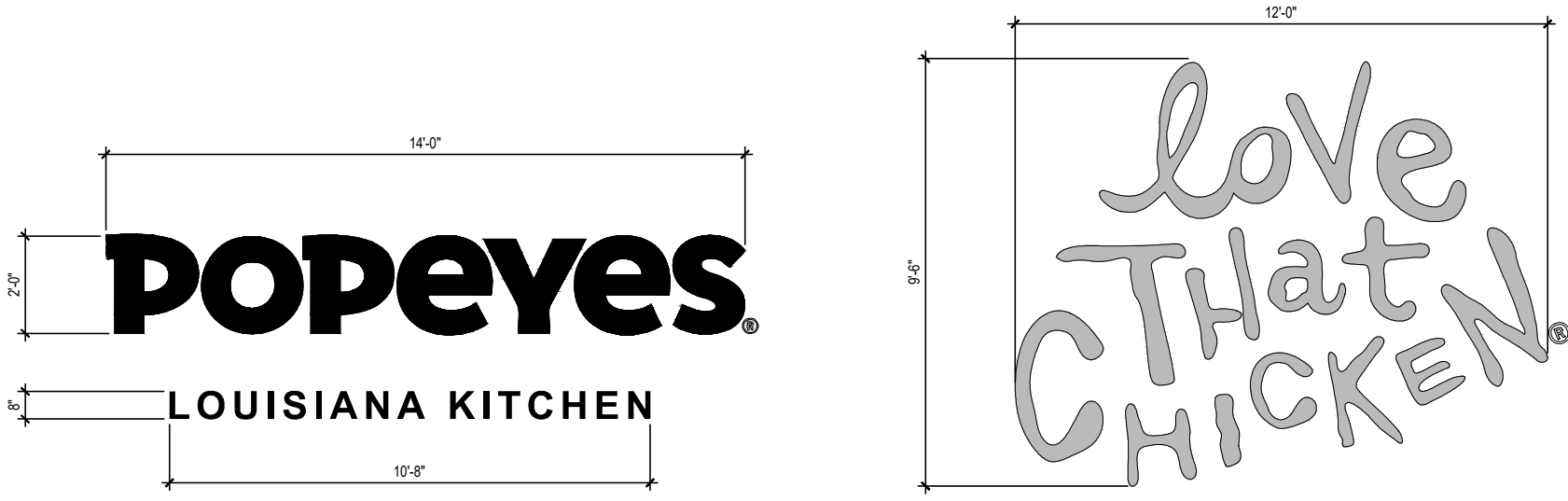

POPEYES SIGNAGE

NOTE
SIGN DIMENSIONS ARE APPROXIMATE ONLY.
POPEYES WILL BE APPLYING FOR A SIGNAGE
PERMIT THAT WILL HAVE THE CORRECT
DIMENSIONS AND MATERIALS USED.

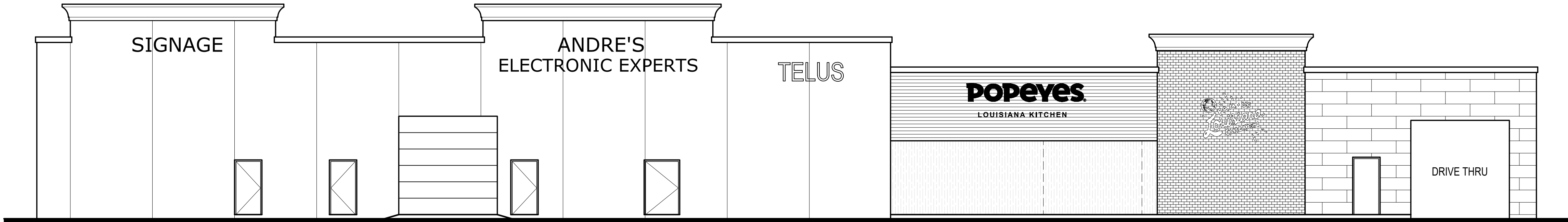

WEST ELEVATION
SCALE: 1/8" = 1'-0"

NOTE
EXISTING BUILDING TO BE PAINTED
GREY TO MATCH THE OTHER BUILDINGS
ON SITE.

DATE	REVISION
1 DEC 21 2023	ISSUED FOR POPEYES DP
2 JAN 08 2024	REISSUED FOR POPEYES DP

PROPOSED POPEYES
BUILDING #1
855 RITA ROAD
QUESNEL, BRITISH COLUMBIA

ALL CONTRACTORS ARE REQUIRED TO PERFORM
THEIR WORK AND SUPPLY THEIR PRODUCTS IN
COMPLIANCE WITH ALL BUILDING CODES AND
LAWS OF THE PROVINCE OF B.C.
This drawing must not be scaled
Verify all dimensions and datums prior to
commencement of work.

NEW ELEVATIONS

DATE:	JANUARY 08, 2024
SCALE:	1/8" = 1'-0"
DRAWN BY:	WS
DRAWING NO:	

DP3.2 R2

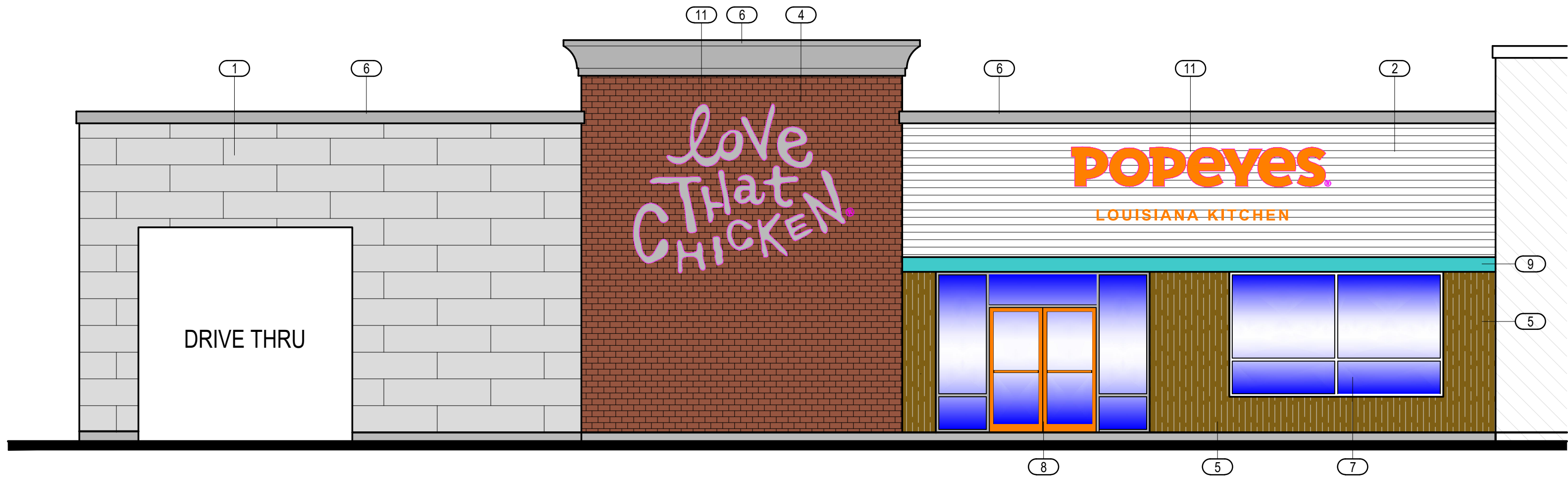

EAST ELEVATION
SCALE: 3/16" = 1'-0"

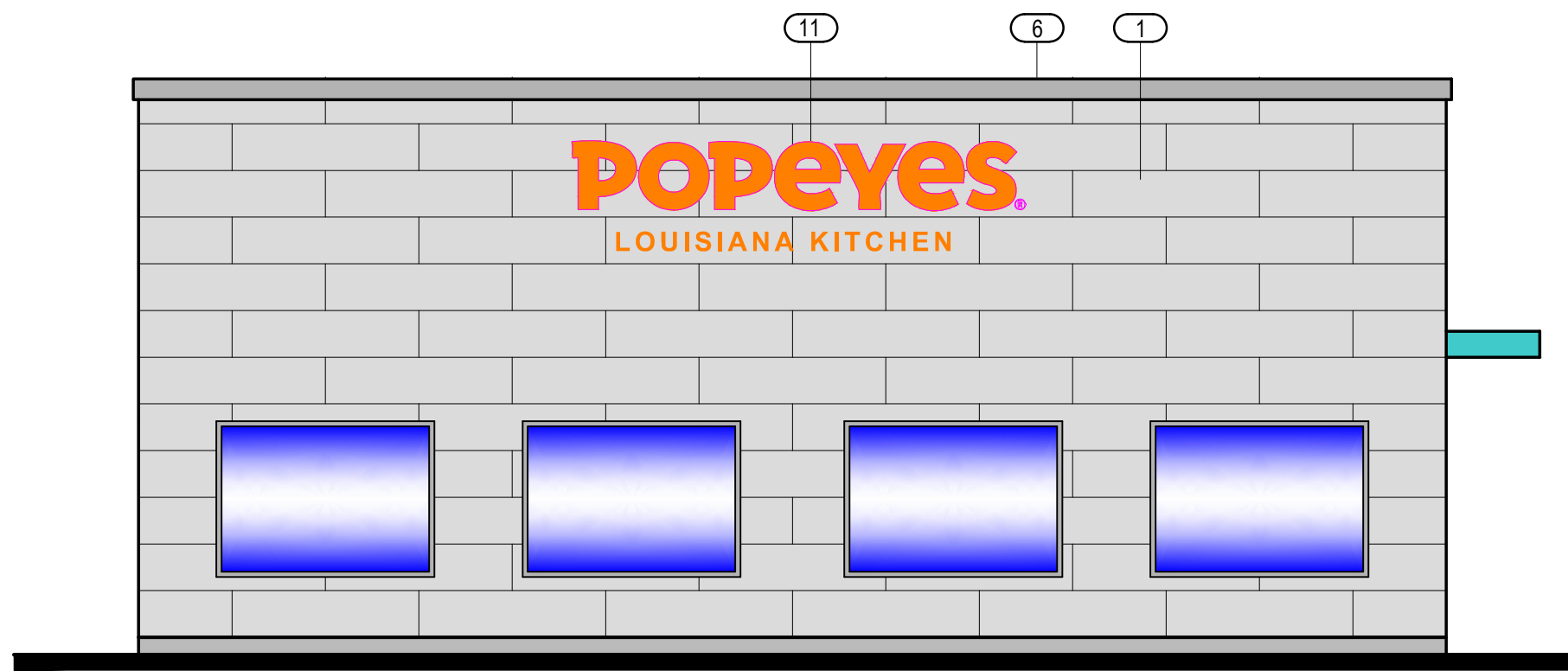

SOUTH ELEVATION
SCALE: 3/16" = 1'-0"

MATERIAL LEGEND

- 1. NICHHA 72" x 18" - ARCHITECTAL BLOCK FIBER CEMENT PANEL, COLOUR GREY
- 2. NICHHA BOSARD - WHITE WASH
- 3. NICHHA VINTAGE BRICK VENEER - WHITE WASH
- 4. NICHHA VINTAGE BRICK VENEER - ALEXANDER BLUFF
- 5. NICHHA VINTAGE WOOD AWP 3030 - CEDAR
- 6. FLASHING - CHARCOL
- 7. STOREFRONT WINDOWS - CHARCOL
- 8. STOREFRONT DOOR - ORANGE
- 9. OVERHANGS CANOPY - NOLA TEAL
- 10. DOOR - CHARCOL
- 11. TENANT SIGNAGE

NOTES

- 1) EXTERIOR COLOURS ARE PER POPEYES SPECIFICATIONS
- 2) EXISTING BUILDING TO BE PAINTED GREY TO MATCH THE OTHER BUILDINGS ON SITE

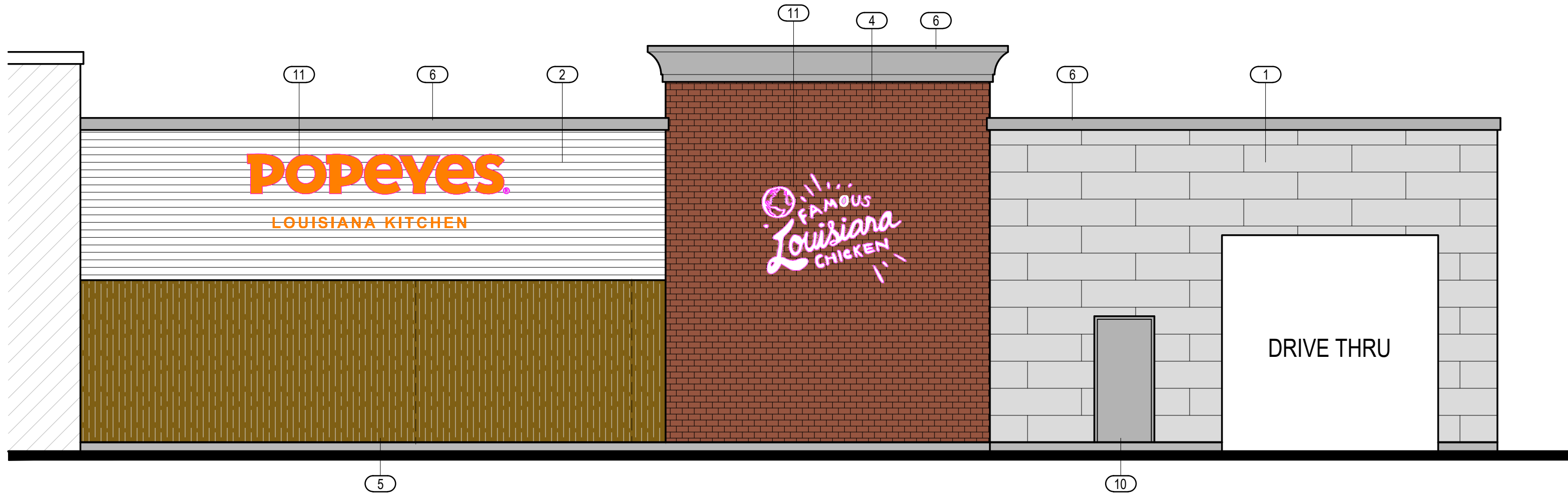

WEST ELEVATION
SCALE: 3/16" = 1'-0"

SOKOL DRAFTING

1201 398 AVENUE
VERNON BC V1T 7K5
T: 778-212-2786
email: sokoldrafting@gmail.com

DATE	REVISION
1 DEC. 21 2023	ISSUED FOR POPEYES DP

ALL CONTRACTORS ARE REQUIRED TO PERFORM THEIR WORK AND SUPPLY THEIR PRODUCTS IN COMPLIANCE WITH ALL BUILDING CODES AND LAWS OF THE PROVINCE OF B.C.
This drawing must not be scaled
Verify all dimensions and datums prior to commencement of work.

POPEYES COLOURED ELEVATIONS

DATE:	DECEMBER 21, 2023
SCALE:	1/8" = 1'-0"
DRAWN BY:	WS
DRAWING NO:	

DP3.3