

STAMP:

D	JUL_07_23	ISSUED FOR CONSTRUCTION	AB	SRW
B	JUN_27_23	ISSUED FOR REVIEW	AB	SRW
A	JUN_06_23	ISSUED FOR REVIEW	AB	SRW
EV	DATE	DESCRIPTION	BY	CHK

OCTO
ENGINEERING INC.

974 MCKINNON ROAD, WILLIAMS LAKE, B.C. V2G 2L3	459 N FRASER DRIVE, QUESNEL, B.C. V2J 1Z1
---	--

250 644 3470
reception@octoengineering.ca

Project Address:
100 KEIS AVE QUESNEL

Project No.:
D23S-014

Project Title:
WORKSHOP - ADDITION

Drawing Title:
FOUNDATION PLAN & TYPICAL DETAILS

Drawing Scale:
AS SHOWN

Sheet No: 51 OF 3

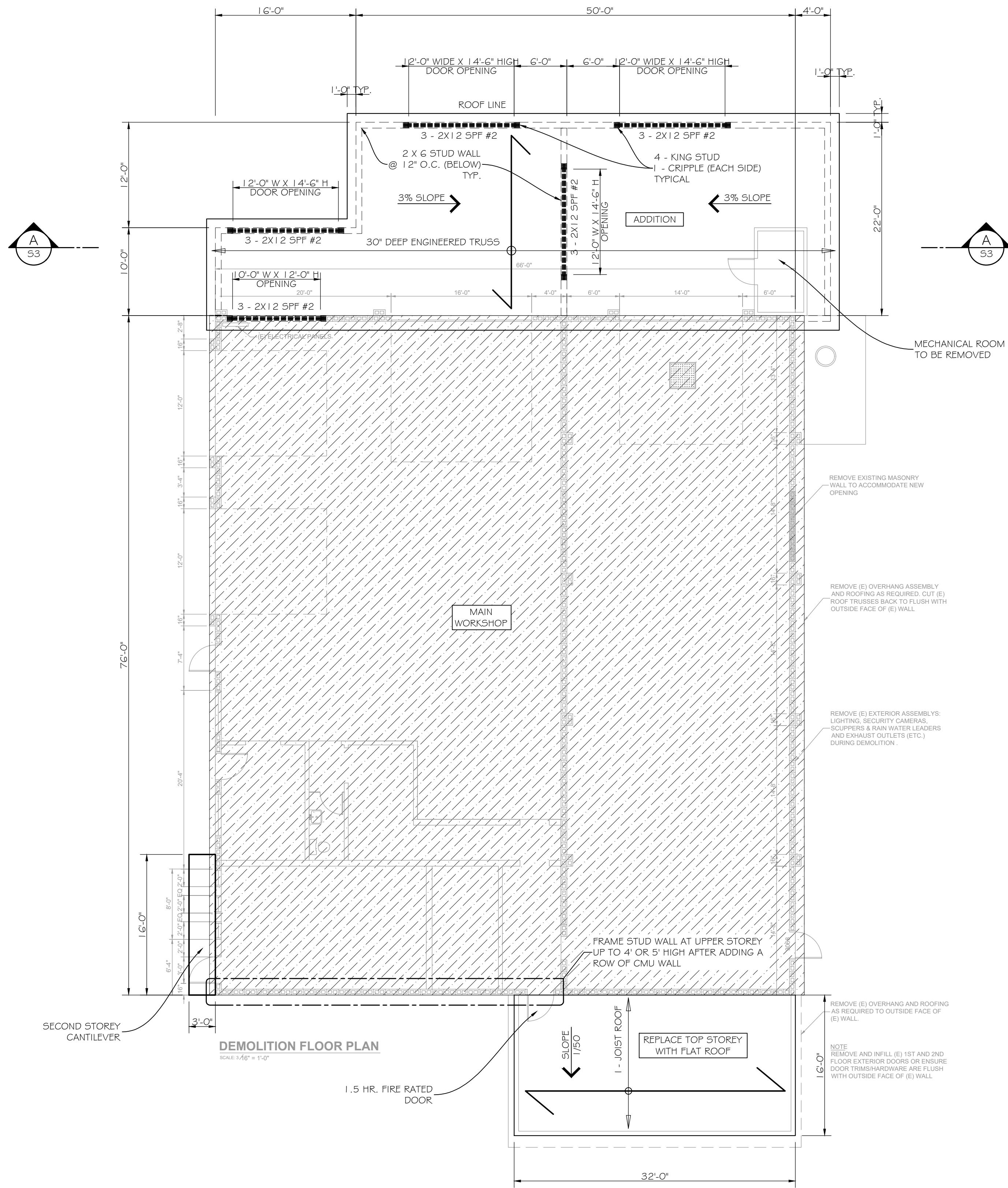

ROOF FRAMING PLAN
1/8" = 1'-0"

NOTES:

STAMP:

REV	DATE	DESCRIPTION	BY	CHK
O	JUL 07_23	ISSUED FOR CONSTRUCTION	AB	SRW
B	JUN 27_23	ISSUED FOR REVIEW	AB	SRW
A	JUN 06_23	ISSUED FOR REVIEW	AB	SRW

OCTO

ENGINEERING INC.

974 MCKINNON ROAD,
WILLIAMS LAKE, B.C.
V2G 2L3

459 N FRASER DRIVE,
QUESNEL, B.C.
V2J 1Z1

250 644 3470
reception@octoengineering.ca

Project Address:
100 KEIS AVE QUESNEL

Project No.:
D23S-014

Project Title:
WORKSHOP - ADDITION

Drawing Title:
ROOF FRAMING PLAN

Drawing Scale: 1/8" = 1' - 0"	Sheet No: S2 OF 3
----------------------------------	----------------------

AB_D23S-014 WORKSHOP-ADDITION_R0.dwg

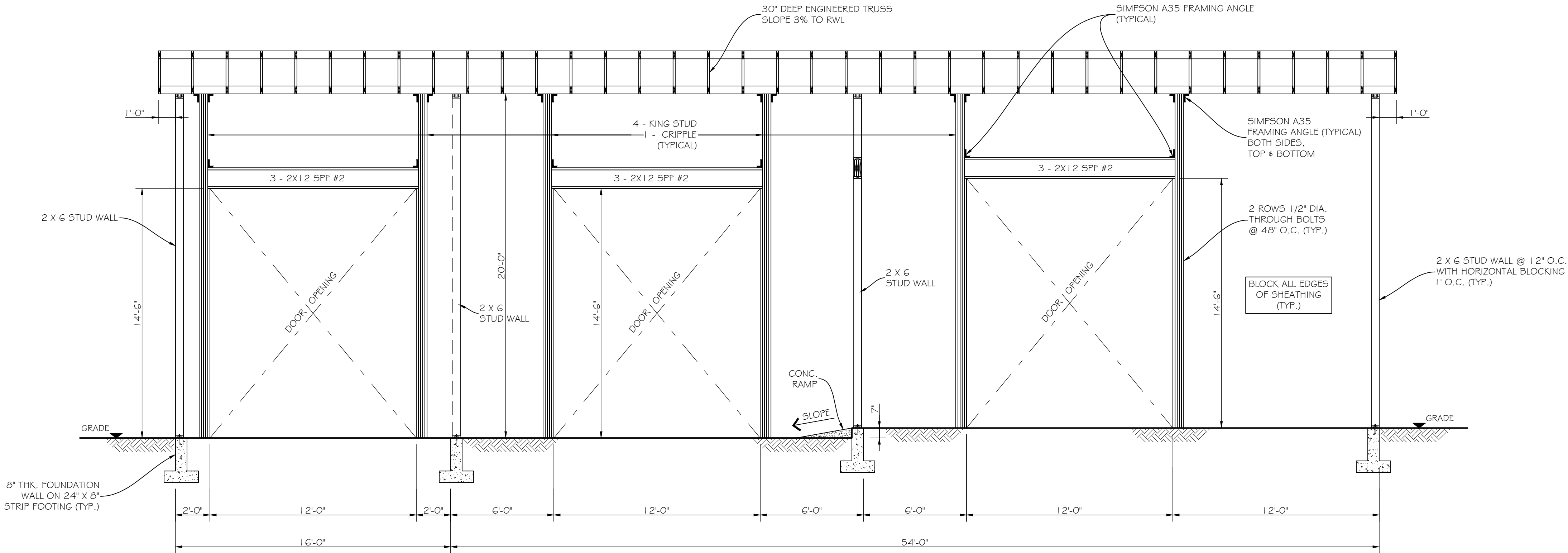

SECTION A-A - TALL WALL
1/4" = 1'-0"

PLYWOOD SHEATHING (ROOF, FLOOR, WALLS) STRUCTURAL OR APPROVED EQUAL.		
	GRADE	THICKNESS
ROOF	D.FIR	1/2" + H CLIPS
FLOOR	D.FIR	5/8" T&G
WALLS	OSB	3/8"

EQUIVALENT PANEL MARKS FOR CSA O325 CONSTRUCTION SHEATHING	
MINIMUM NOMINAL THICKNESS (MM)	MINIMUM PANEL MARK
9.5	2R24
12.5	2R32/2F16 OR 1F16
15.5	2R40/2F20

* PROVIDE A MINIMUM GAP OF 2MM BETWEEN PANELS TO ACCOMMODATE SWELLING

MINIMUM NAILING OF PLYWOOD SHEATHING ON WALLS, ROOFS, FLOORS UNO		
	Q(50) < 0.8 Kpa AND SA (0.2) < 0.9	Q(50) < 1.2 Kpa AND SA (0.2) < 1.8
AT SHEET EDGES	2 1/2" NAILS @ 6" O.C.	2 1/2" NAILS @ 3" O.C.
INTERMEDIATE SUPPORT MEMBERS	2 1/2" NAILS @ 12" O.C.	2 1/2" NAILS @ 12" O.C.

* (STAPLES ARE NOT PERMITTED)

NOTES:

STAMP:

REV	DATE	DESCRIPTION	BY	CHK
O	JUL.07_23	ISSUED FOR CONSTRUCTION	AB	SRW
B	JUN.27_23	ISSUED FOR REVIEW	AB	SRW
A	JUN.06_23	ISSUED FOR REVIEW	AB	SRW

OCTO

ENGINEERING INC.

974 MCKINNON ROAD,
WILLIAMS LAKE, B.C.
V2G 2L3

459 N FRASER DRIVE,
QUESNEL, B.C.
V2J 1Z1

250 644 3470
reception@octoengineering.ca

Project Address:
100 KEIS AVE QUESNEL

Project No.:
D23S-014

Project Title:
WORKSHOP - ADDITION

Drawing Title:
TALL WALL

Drawing Scale: 1/4" = 1'-0"	Sheet No: 53 OF 3
--------------------------------	----------------------